Program of Amendments to Planning & Design Code - City of Adelaide 2023-2025 – *Indicative Topics and Timeframes*

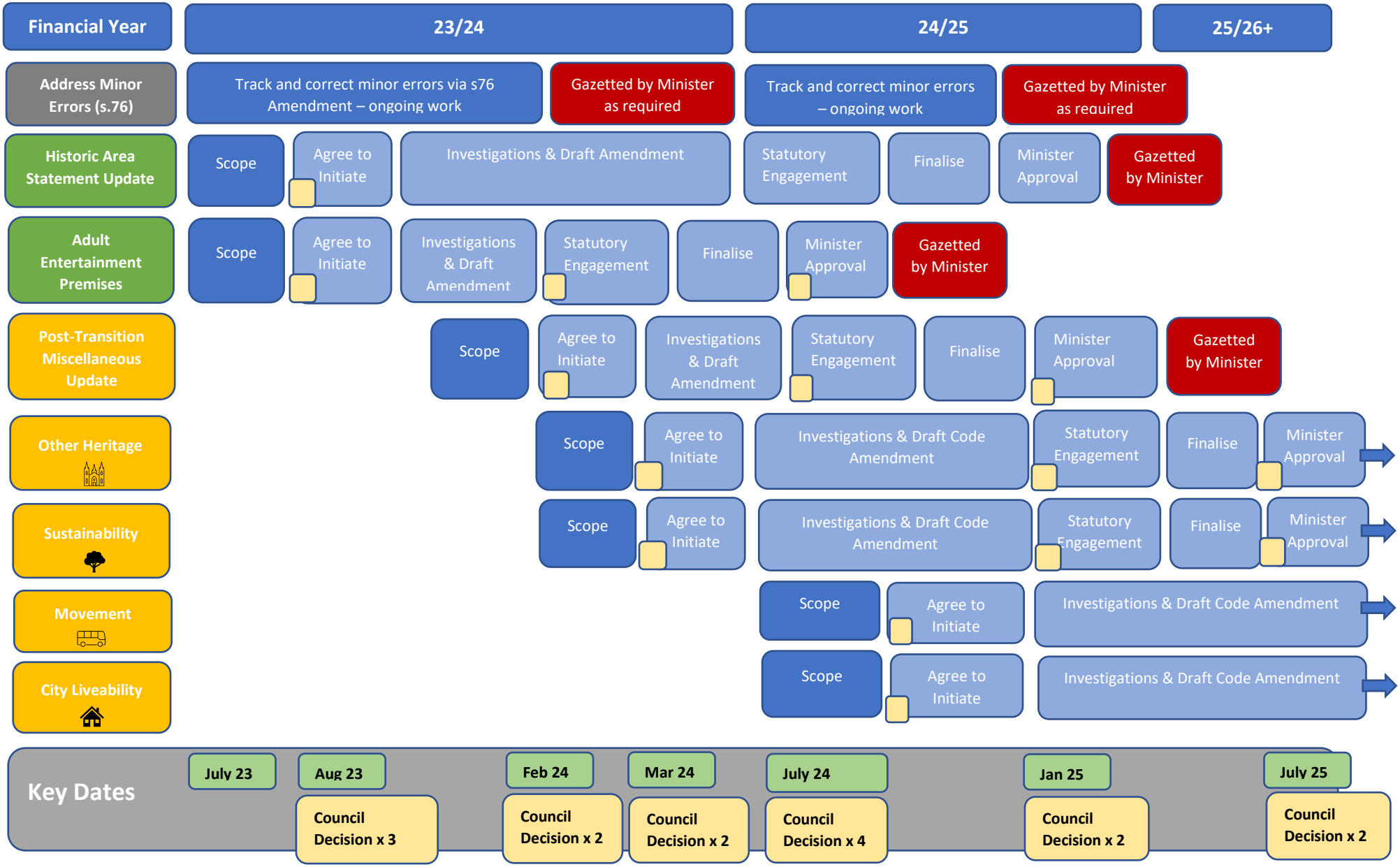

Final - update 11 July 2023